Mrs. Addie Tripp, Pioneer Resident, Discovered Dead

The community was saddened on Tuesday morning by the sudden death of Mrs. Addie Tripp, who was stricken while about her usual household duties, at her residence on North Citrus avenue.

The deceased was found lying upon the kitchen floor by Mr. Miles Landram, propretor of the M. and V. market. Mr. Landram had received an order earlier in the morning over the telephone from Mrs. Tripp, delivering the goods shortly after eleven o'clock. No one being in the residence, Landram immediately drove down town and notified City Marshal Berry, who at once went to the residence. The son of the deceased, Mr. Fred Preston, and a grandson, Jack Tripp, who were working in the adjacent orchard to the residence, knew nothing of the occurrence until notified by Mr. Berry. The aged lady was apparently in her usual health until suddenly stricken.

Services under the auspices of the Christan Science church will be held this (Friday) morning at Custer & Christiansen's chapel, followed by interment in the Oakdale cemetery.

Addie Carle was born in the state of Maine in 1850, moving to Wisconsin with her parents in childhood. She was married in her young womanhood to Charles Preston. After his death, Mrs. Preston and her four children, Harvey, Marie, Edith and Fred, came to Californa, settling in Covina, where her children have grown to manhood and womanhood.

In 1891, Mrs. Preston was married to J. S. Tripp in the First Methodist church of Covina, he having passed on in July, 1923. Since then, Jack Tripp, a grandson of Mr. Tripp, has resided with his grandmother on the home ranch.

Deceased is survived by three children, Miss Marie Preston and Mrs. Edith Howard of Los Angeles and Fred Preston of Covina, the elder son having died five years ago. A nephew in Pasaena, Fred Carle, and a brother and sister in Wisconsin complete the family circle.

Although aged the deceased leaves a very wide circle of friends to mourn her loss.

EDISON SUPERINTENDENTS AND FOREMEN IN MEETING

A three-district meeting of the construction superintendents and chief foremen of the Southern California Edison company was held Wednesday evening at the Stone Lantern. Representatives from Monrovia, Pomona and Covina were present. The object of the meeting was to foster a plan for the furtherance of the safety idea. After the dinner, which was served at 6:30, an informal discussion was held. Among the speakers were R. G. Boyles, superintendent of distribution, and W. B. Champion, division superintendent, both of Los Angeles.

Dinner guests on Sunday of Mr. and Mrs. H. A. Miller were Mr. and Mrs. William Hare, Mr. and Mrs. Charles Fleigh, Mrs. E. Hedges, Miss Clarice Hedges, and Mr. Martin Hedges, all of Los Angeles.

Miss Alice Wright gave a group of musical readings at the luncheon of the Wilshire Business Men's club at "Marchetti's" on Thursday. The program was under the direction of Mr. H. A. Miller.

MARY BRANSCOM BOON DIES WHILE IN SLUMBER

Mary Branscom Boon, the wife of J. L. Boon of Inglewood, and sister of Mrs. J. K. Bashor of this city, died suddenly at her home last Sunday morning. While in poor health for several months, she was thought to be on the road to recovery, and passed away while in an apparent heavy slumber. Services were held in the Brethren church at Inglewood on Tuesday at 2 p.m., conducted by Rev. J. A. Smeltzer, formerly pastor of the Covina church.

Mrs. Boon came to Covina from Tennessee in February, 1887. She has lived in Inglewood for the past twenty-four years. Surviving are the husband and one son, Carl Boon of Inglewood, a sister, Mrs. J. K. Bashor of Covina, and a brother, James R. Branscom of North Carolina. Two daughters died a few years ago.

MRS. INGALLS ENTERTAINS AT BRIDGE TEA PARTY

One of the loveliest parties of the season was the bridge tea given by Mrs. J. K. Ingalls on Wednesday afternoon. The livingrooms were beautiful with violets, pink sweet peas and maiden-hair ferns. The card tables and tea tables were decorated with silver candle-sticks and pink and lavender candles tied with pink and lavender tulle, while Ann Ingalls, dressed in lavender, with huge pink bow in her hair, passed the tallies. Prizes were won by Mmes. J. D. Fields, Ralph Crook, Seth Colver and J. R. Elliott. Mrs. Ingalls were assisted by the Misses Mary Weegar, Virginia and Doris Ann Cline, Margaret and Barbara Ingalls. Miss Mamie Cook catered. The guests for bridge were Mmes. Arthur Pottinger, Edward Weegar, D. D. Bronson, Ralph Crook, F. J. Cline, Carol Webb, Minnie Thurber, B. S. Millikan, E. V. Rice, Williiam Viney, H. E. Milliken, J. R. Elliott, J. D. Fields, Robert Walker, I. G. Reynolds, F. H. Richard, Seth Colver, Thomas Brunjes, J. E. Ricketts, William Griswold. W. W. Nash, Ralph Frost, H. E. Boadway and Ida Ruth from San Gabriel and Miss Molly MacDonald from Los Angeles. The tea guests included Mmes. W. P. Magan, S. S. Magan, Hattie Cain, Stanley Whitehead, Edward Williams, J. Wing and Miss S. Bardsley. The tea guests were given bags of lavander tied with pink bows.

Mr. Julius Jorgensen attended a meeting of chamber of commerce secretaries in Los Angeles on Wednesday, called by the Los Angeles chamber of commerce, to consider plans for highways throughout the county.

A daughter was born to Mr. and Mrs. B. F. Maxson on Monday, December 7th.

A jolly party of Rotarians and their friends enjoyed a dancing party at Mr. Ben F. Thorpe's in Valencia Heights Thursday evening. About forty-six were present.

The Cahuenga Eastern Star of Hollywood held a picnic and dance at the home of Mr. Ben F. Thorpe last Saturday night, about sixty being present. A dinner was served at 6 o'clock, consisting of two huge baked hams from Paulais and other good things. Dancing followed until a late hour. A Charleston dance contest was entered into by sixteen couples, the first prize going to Mr. and Mrs. Jack Ewing, a couple of newlyweds. Second prize to Jeanette Adams and partner. This is their third gathering at the home of Mr. Thorpe.

FOR SALE—Two Hot-Point electric heaters, one 6 heaters, and one 4 heaters, wood and coal furnace. Tel. 110-22. tf

FOR LOAN — $5000 to loan on orange grove, three years, at 7 per cent. Phone: Office, 108-13; Res. 185-71. H. E. BONNER & CO., Covina. 1t

The first of the evening card parties to be given this year by the members of the Woman's club will be given under the auspices of the members of the Aloha Bridge club on the evening of January 8th in the clubhouse. There will be tables for bridge and five hundred and any lady and gentleman is invited to be present. The committee in charge of the affair is as follows: Mmes. L. Ralph Richard, C. T. Booth, W. B. Broadwell, C. H. Beattie, Ralph W. Crook, J. T. Huntington, A. W. Lee, C. W. Potter, Helen Petty, W. W. Nash, E. J. Summerhays, and F. H. Richard.

Mr. and Mrs. Francis Pease of Alhambra were guests on Friday of Mr. and Mrs. Boyd King.

Mr. and Mrs. W. W. Gibson and baby of San Diego attended the San Diego-Covina football game on Saturday afternoon, remaining over night and Sunday as the guests of Mrs. Gibson's brother and his wife, Mr. and Mrs. George Leonardy.

Dr. and Mrs. G. N. Miller entertained Sunday at dinner Mr. and Mrs. Gilbert Nigg and Mr. and Mrs. Jack Phillippi and Mr. and Mrs. Daniel Works of Wapato, Washington.

Mr. and Mrs. F. V. Maxwell and children spent Sunday with Mr. and Mrs. Tondre in Long Beach.

Mr. and Mrs. Lewis D. Miller entertained the Newcomers' club at their home in Glendora Tuesday evening.

Mr. and Mrs. J. C. Pearson and family will attend a Pearson family reunion to be held Friday (today) at the home of Mrs. Maris in Hollywood. There will be some forty or fifty members of the various branches of the Pearson family at this celebration.

Mr. and Mrs. Emerson Taylor were dinner guests at Oakmont Country club on Wednesday evening.

Mr. and Mrs. Hal Cook were the guests of Mr. and Mrs. William E. Bush at the Jonathan club for dinner Friday evening.

Mr. and Mrs. Emerson Taylor and Mrs. Henry Damerel attended the production of the "Messiah" at Claremont Friday evening. Mr. Harold Proctor was the tenor soloist.

added Value

"No other car meets the Better Buick in value per dollar . . ."

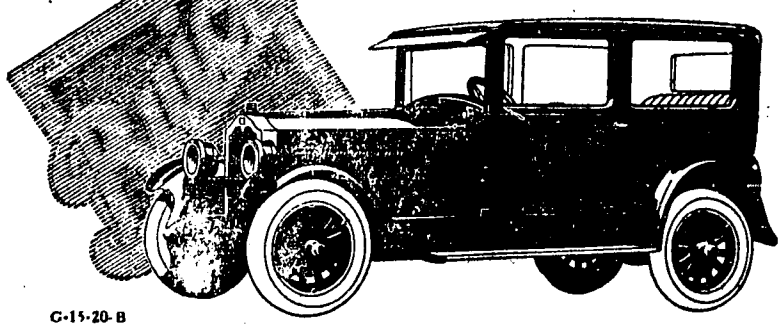

G-15-20-B

Only the Better Buick contains all these features—each one a definite contribution to economical, dependable and enjoyable motoring:

75 Horsepower . . . Duotone in Dupont Duco Colors . . . Air Cleaner . . . Sealed Chassis . . . Automatic Heat Control . . . Mechanical Four-Wheel Brakes . . . Gas Filter . . . Oil Filter . . . Sedans at Coach Prices . . . Controllable Beam Headlights.

Judged by any standards, the Better Buick is the world's outstanding motor car value.

BUICK MOTOR COMPANY, FLINT, MICHIGAN

Division of General Motors Corporation

Better Buick Six Cylinder Valve-in-Head motor cars range in price from $1125 to $1995, f. o. b. Buick factories. Among the Buick open and closed models there is one that will meet your desires exactly.

The Better BUICK

IRVEN G. REYNOLDS

BUICK DISTRIBUTOR

Phone 111-31 Covina, Calif.

WHEN BETTER AUTOMOBILES ARE BUILT, BUICK WILL BUILD THEM

WEST COVINA

Mr. Roy Harriman of Los Angeles is spending this week with Mr. and Mrs. I. F. Reynolds.

Guests over the week-end of Mrs. Thomas Robbins were Mr. and Mrs. Francis Robbins and daughter, Dorothy, of Torrance, and Miss Louise Bush of Huntington Park. On Sunday Mrs. Robbins also entertained Mr. and Mrs. Emmet Matthews and Mr. D. David of Torrance and Mrs. Robbins' mother, Mrs. Margaret Miller.

Mrs. Ella Morris of Sawtelle, Mr. and Mrs. Alton and children of Santa Monica and Mrs. Arthur Clark and Miss Barbara and Mr. Real Clark of Bishop spent Sunday with Mr. and Mrs. I. F. Reynolds.

Mrs. J. W. Larmer spent last week-end in Pasadena with her daughter, Mrs. H. L. Pierson.

Mr. and Mrs. Joe Works of San Diego were guests on Thursday of Mr. and Mrs. I. F. Reynolds.

Mr. and Mrs. J. W. Larmer and Mr. and Mrs. Charles Menefee spent Sunday with Mrs. Edna Carrillo in Santa Monica.

Mr. and Mrs. B. S. Barker and Mrs. Ida Shepard of Baldwin Park spent Sunday in Long Beach with Mr. and Mrs. Clyde Holmes.

Mr. and Mrs. C. J. Olson of Hollywood and Mrs. M. E. Welch of Alhambra were guests on Sunday of Mrs. F. P. Wilson.

Mrs. N. B. Schaeff spent Thursday with Mrs. O. M. Souden in Los Angeles.

Mr. and Mrs. F. J. Stimson spent Sunday in Van Nuys, the guests of Mrs. Elizabeth Parker.

Miss Margie Brecht and Mrs. C. B. Anderson spent Thursday and Friday of this week with Mrs. Grace White in Alhambra.

Mr. and Mrs. Donald Doty of Los Angeles is spending today (Friday) with Mrs. C. B. Anderson.

Messrs. James Anderson, Charles Anderson, Star Barnum of La Canada, Wilton Rieke, and George Jessup returned Friday from a very successful hunting trip in San Diego county. They were gone ten days.

CHARTER OAK

Allen Brewster of San Bernardino spent Saturday with Mr. and Mrs. S. A. Stowell and attended the Covina-San Diego football game.

Mrs. H. A. Porteous, who has been ill for the past week, is improving.

Mr. and Mrs. E. H. McHann entertained with a charming dinner party on Wednesday evening. Tiny Christmas trees and red candles were used on the big square table at which the twenty guests were seated. The menu was entirely Spanish. The guests included Messrs. and Mmes. John Smale, Grant Chapman, F. B. Hurd, H. O. Mace, W. L. Ferguson, Frank Kendall, Stanley B. Shaver, Joe Wilke, and H. A. Miller.

Mrs. E. H. McHann entertained the bridge club of which she is a member, Thursday evening.

Mr. and Mrs. J. I. Anderson of Los Angeles spent the week-end with Mr. and Mrs. E. T. Cassel.

Guests on Friday of Mr. and Mrs. F. B. Hurd were Mr. Roy Dowd of Albany, Oregon, who is wintering in Pasadena, and Mr. and Mrs. Charles Henley and Mr. and Mrs. Austin Beckwith of Pasadena.

IRWINDALE

Miss Hazel Goodrich, who is a student in Los Angeles, spent the week-end with her parents, Mr. and Mrs. William Goodrich.

Mr. and Mrs. F. P. Harris spent Sunday with Mr. and Mrs. Marion Harris in Garden Grove.

Sunday guests of Mr. and Mrs. H. M. Kendall were Mr. and Mrs. Louis Pundelton of Los Angeles.

Rev. and Mrs. Eugene Haines and Miss Esther Haines of Glendora were guests on Sunday of Mr. and Mrs. A. R. Taylor.

Mr. and Mrs. Harold Williams spent the week-end with Mr. Williams' brother and wife, Mr. and Mrs. D. Williams, at Long Beach.

Mr. and Mrs. W. C. Sprotte and Miss Mae Coffman attended the installation of officers at the Elysian chapter of Eastern Star in Los Angeles Friday evening.

Mrs. William Beasley of South Pasadena are spending the Christmas vacation with Mrs. Virgina Coffman and Miss Mae Coffman.

Mr. and Mrs. Ralph Lang and children spent Sunday with Mrs. Lang's sister, Miss Alice Scott, in Los Angeles.

Mr. and Mrs. Ralph Lang and children spent Sunday with Mrs. Lang's sister, Miss Alice Scott, in Los Angeles.

Dinner guests on Saturday evening of Mr. and Mrs. Ralph Lang were Mr. and Mrs. C. E. Allen of Rosemead, Mr. and Mrs. Frank Gow of Hollywood, and Mr. and Mrs. Thomas Foster.

CARD OF THANKS

We wish to thank our friends and neighbors for the help and acts of love and sympathy during the illness and after the death of our loved father.

Mrs. Agnes Gant,
Mr. and Mrs. Herbert Casey,
Mr. and Mrs. Theo Dodenhoff.

Christmas sale by women of the Christian church December 18 and 19. Lee Bldg. 12-18

The Covina Argus
Covina, California

Published every Friday by the Covina Argus Publishing Co. (partnership).

J. L. MATTHEWS
Editor
CARL H. SHIRLEY, ELMER L. SHIRLEY, Managers

Entered at the Postoffice, Covina, California, as second-class matter.

Subscription: $2 per year, payable in advance; single copies, 5 cts. Telephone No. 100-31

COVINA, CALIF., DEC. 11, 1925

"Phantom of the Opera" Coming For Three Days

"The Phantom of the Opera," a picture packed with big scenes and dramatic spectacles, is coming to the Covina theater for three nights, starting Sunday. Lon Chaney, Mary Philbin and Norman Kerry take the leading parts, and they are assisted by five thousand other performers. The story is from Gaston Le Roux's celebrated novel. Carl Laemmle, president of the Universal Film corporation, feels that it is the most ambitious undertaking they have ever accomplished.

Tonight (Friday) and tomorrow the offering will be Hoot Gibson in "The Calgary Stampede." Thrills and beautiful scenery—the two requisites of the successful picture of the west—are present in abundance in this picture.

Wednesday night "The Reckless Sex" will be the offering. If you like comedy and melodrama, you'll find them ingeniously blended in this offering.

Thursday night brings Jackie Coogan in "Old Clothes." The story relates the further adventures of Kelly and Ginsberg, that unique pair who left such a favorable impression in their preceding picture, "The Rag Man."

WILLIAMS-FOLLOWELL WEDDING MADE KNOWN

The marriage of Harve Williams and Mrs. Marvel Followell, which occurred in Arizona on December 7th, came as a surprise to many of their friends. Mr. Williams, the son of Mrs. D. G. Jones, has resided with his mother on East San Bernardino road for the past three years. The bride is the niece of Mrs. V. V. Gage and resided in Covina until going to Arizona a year or so ago.

Monday evening a score or more employees of the Pacific Electric company and their ladies came out from Los Angeles and gave the bride and groom an old-fashioned charavari. They, in turn, took the party to the Palace of Sweets for a luncheon.

NOTICE OF ANNUAL MEETING

Notice is hereby given that the annual meeting of the stockholders of the OMAHA WATER COMPANY will be held at the pumping plant of the company on Lark Ellen boulevard in Covina Township, Los Angeles County, State of California, on the 11th day of January, 1926, at 1:30 p.m., for the purpose of electing a Board of Directors for the coming year and for the transaction of such other business as may lawfully come before the meeting.

C. D. WOLFINGER,
1-1 Secretary.

NOTICE OF ANNUAL MEETING

Notice is hereby given that the annual meeting of the stockholders of the Valencia Water Company, for the purpose of electing a board of directors and for the transaction of any other business that may properly come before the meeting, will be held at the office of the company, room 6, Reed Building, Covino, California, on Monday, January 4th, 1926, at 10 o'clock a. m.

G. W. ASCHENBRENNER,
1-1 Secretary.

P. S.—If unable to attend the meeting, please send a proxy.

ANNUAL STOCKHOLDERS' MEETING

Office of the COVINA IRRIGATING COMPANY.

To the stockholders of the Covina Irrigating Company:

Please take notce that the annual meeting of the stockholders of the Covina Irrigating Company will be held at the office of the corporation in the city of Covina, County of Los Angeles, State of California, on Tuesday, the 12th day of January, A. D. 1926, at 10 o'clock a.m., for the purpose of electing directors, and for the transaction of such other business as may properly come before the meeting.

RALPH CROOK, Secretary.
Dated December 11, 1925.

NOTICE OF PUBLIC HEARING IN THE MATTER OF COUNTY SANITATION DISTRICT NO. 7.

Notice is hereby given that the Board of Directors of County Sanitation District No. 7 did, at its meeting on December 15, 1925, find the report of the Engineer of said District, filed on December 15, 1925, to be satisfactory and said Board did fix December 29, 1925, at 8 o'clock p.m., as the time and the Auditorium in the Arcadia City Hall in the City of Arcadia, California, as the place for hearing objections to said report, and to the doing of the work therein referred to or to any part thereof, and instructed the Secretary to publish this notice.

HUGH R. POMEROY,
Secretary, Board of Directors of County Sanitation District No.7.

NOTICE TO CREDITORS
No. 77544

Estate of Frank Keel, deceased.

Notice is hereby given by the undersigned executrix of the will of Frank Keel, deceased, to the creditors of, and all persons having claims against the said deceased, to file them with the necessary vouchers, within ten months after the first publication of this notice, in the office of the Clerk of the Superior Court of the State of California, in and for the County of Los Angeles, or to exhibit them with the necessary vouchers within ten months after the first publication of this notice, to the said executrix at the office of Messrs. Gail & Pence, rooms 6, 7 and 8, Reed Building, in the city of Covina, County of Los Angeles, State of California, which said office the undersigned selects as the place of business in all matters connected with said estate of Frank Keel, deceased, in the County of Los Angeles, State of California.

Dated December 18th, 1925.

BERTHA KEEL,
Executrix of the Will of Frank Keel, Deceased.
GAIL & PENCE, Attorneys for Executrix. Dec. 18, 25; 1-8

DELINQUENT NOTICE

Office of COVINA IRRIGATING COMPANY, Covina Township, County of Los Angeles, State of California.

There are delinquent on the following described stock on account of assessment No. 121, levied on the fourth day of November, 1925, the following amount set opposite the names of the respective shareholders as follows:

	No. Shrs.	No. Cert.	Amt.
Henry S. Brintnall and Leslie C. Brintnall	30	2732	$30.00
Leslie C. Brintnall	12	2733	12.00
Isabella Hahn, pledgee of Sarah E. Craven	30	3595	30.00

And in accordance with law and an order of the Board of Directors made on the fourth day of November, 1925, so many shares of each parcel of such stock as may be necessary will be sold at public auction at the office of the company in Covina, California, on the 28th day of December, 1925, at 2 o'clock in the afternoon, to pay the delinquent assessment, together with the cost of advertising and expense of sale.

RALPH CROOK, Secretary.
Covina, California, Dec. 4, 1925.

IF YOU ARE IN NEED OF READY CASH

to meet your obligations, or if you have some bills that you would like to pay off at once without relying on your merchant to carry it along for you, or if you would like to pay off all your bills and only have one obligation to meet—come in and see us.

We will loan you the money to pay off all your bills and fix it so you can make a small weekly, semi-monthly or monthly repayment. Ten months to pay. Interest reasonable.

Peoples Finance and Thrift Co.

MARY R. FORBES, Representative

Phone 105-41 208 Citrus Avenue

AUTOMOBILE
Replacement Parts
at the
MISSION GARAGE
Emil Sedlacek, Prop.
Corner San Bernardino and Citrus, Covina. Phone 102-61

Argus Want Ads Bring Immediate Results

GOOD EQUIPMENT MAKES A GOOD FARMER BETTER

To be equipped right you should have a

McCormick-Deering Tractor

and the other necessary tools to farm better.

McCormick-Deering tractors have back of them twenty years of tractor building experience, and almost a century of manufacturing activity. These tractors embody the most modern design and practical developments in the tractor industry.

The exacting requirements maintained in every stage of the manufacture of this tractor are not to be equalled even in factories of high priced automobiles.

Let us show you the eight essential features that every tractor should have.

DREW CARRIAGE CO.
HARDWARE
122 E. Badillo St. Tel. 131-51

New Model 31 Coupe $975
(f. o. b. Cleveland)

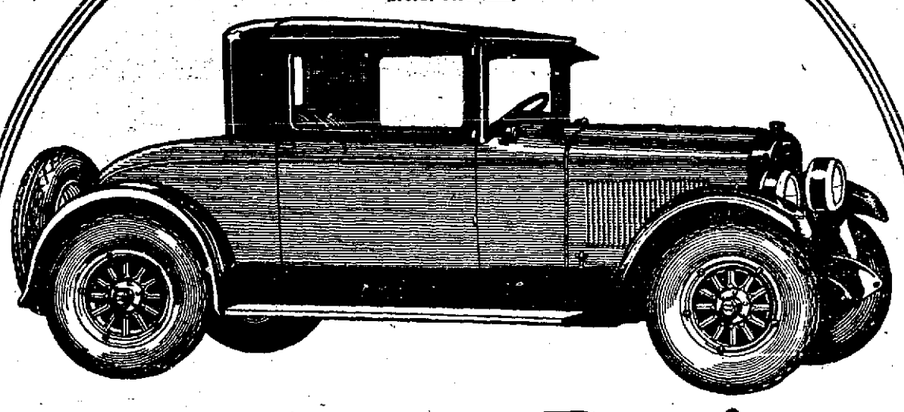

What a Buy!

Business men are buying it; professional men are buying it; small families are buying it; bachelors are buying it—and they'll tell you one and all, it's the finest Coupe value they've ever seen!

It is the new Cleveland Six Model 31 Coupe . . . 2520 pounds of beauty, power, durability and comfort, with a price that actually figures at *less than 40 cents per pound!*

It seats three passengers with full regard for comfort—and it rides on buoyant balloon tires. You have your choice in upholstery of either leather or smart gray corduroy. The finish is Duco—real du Pont Duco. The large rear deck compartment is water-proof as well as theft-proof.

As to power, you've got all the power in this fine Coupe you'll ever need to keep a leading place in traffic—to set a pace on the open highway—or to show your heels to many higher-priced cars wherever your way leads over the hills.

Equally popular among buyers is the big new Model 43 Special Coupe, at $1175; the new Model 31 Four-Door Sedan at $995 and the new Model 43 Four-Door Special Sedan, at $1295. Prices f. o. b. Cleveland. Easy payments. Bring in your old car.

"One-Shot" Lubrication System

All Cleveland Sixes offer the incomparable advantages and benefits of "One-Shot" centralized chassis lubrication. To *flush* every part of the entire chassis with fresh, clean lubricant, you merely press a plunger with your heel—and it's done! "One-Shot" is licensed under Bowen patents.

CLEVELAND AUTOMOBILE COMPANY · CLEVELAND
CLEVELAND SIX

A. E. HARNISH & SON
115 West College Covina

QUEEN TITANIA

And a cast of star performers will broadcast a sparkling Christmas revue over KHJ

CHRISTMAS DAY

Christmas Morning In Your Own Home

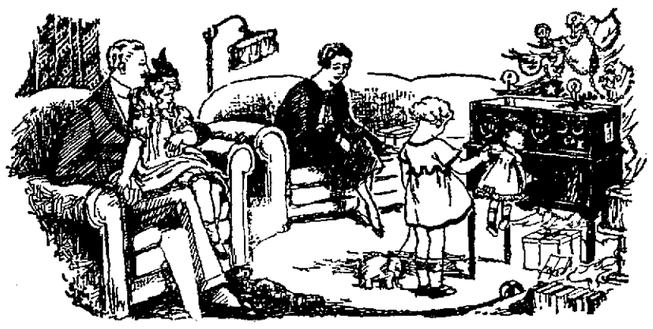

THE children's number mentioned above is only one feature of a big superb program.—That program is only one of a dozen you can hear Christmas day with a Freed-Eisemann.—And Christmas is only one day of the year—of many years—that you will have this wonderful entertainment in your home.

The same entertainment that President Coolidge enjoys! The same that made six of America's foremost music critics unit in the most remarkable tribute ever paid any radio receiver. The same that has made Freed-Eisemann by far the most popular neutrodyne receiver in the country.

COVINA MUSIC COMPANY
G. P. Meek
205 N. Citrus Ave. Covina, Calif.

FREED-EISEMANN

FE-15—$75 A new five-tube receiver, built for use with storage battery.

NR-7—$110 A six-tube licensed Neutrodyne receiver, with an improved method of audiofrequency amplification.

NR-45—$160 A de luxe licensed six-tube Neutrodyne receiver, remarkably selective, in a handsome cabinet.

FE-18—$90 A new five-tube dry cell receiver; space for batteries in cabinet.

8-1125

One of the most popular 5-room stuccos ever erected. A model bungalow that has been complimented throughout California.

A Home For Christmas

Why not start paying on a home as a Christmas present to the family?

A small payment down, and in a few years you own your own home.

Call V. C. Hall, Covina, for full information.

Quinlan & Schroeder

BUILDERS OF
PACIFIC
Ready-Cut HOMES

FOOTBALL CALIF. STATE CHAMPIONSHIP GAME

Interscholastic

80 CENT ROUND TRIP EXCURSION

SAT. DEC. 26 COVINA TO THE COLISEUM, LOS ANGELES

Special Through Pacific Electric Train

Leaving Covina at 12 noon

Returning direct from stadium after game is over.

Auspices Covina Chamber of Commerce

TICKETS ON SALE:

W. W. NASH DRUG STORE P. E. STATION

—and—

COVINA CHAMBER OF COMMERCE OFFICE

Save now ~ *for a* Chevrolet

We Pay You 6%

Get ready to drive a new Chevrolet. It's easy to do the Certificate way.

Come in tomorrow and choose the model you prefer. Make the first down payment—say $5—and we issue to you a Chevrolet Purchase Certificate that pays you 6%. Weekly or monthly you keep adding to your Certificate savings. When your payments plus this 6% interest equal the cash delivery payment, you drive the car away and take care of the balance in regular monthly installments on the lowest time payment plan in existence.

All money which you pay on your Certificate is deposited in a trust fund at a bank. In addition to this safeguard for your Certificate payments, both the bank and we ourselves are insured by a strong, well-known insurance company so that absolute protection for your funds is assured.

If you now own a car, we will credit your Certificate with an additional 6% on all service, repairs, and accessories which you buy from us. This is in addition to the 6% interest earned on the money you invest in your Certificate.

Here is the simplest, safest, easiest, thriftiest way to buy a car ever devised. Come in today! Learn how easy it is to own a quality Chevrolet.

for Economical Transportation
CHEVROLET

Touring	$525
Roadster	525
Coupe	675
Coach	695
Sedan	775
Commercial Chassis	425
Express Truck Chassis	550

ALL PRICES F.O.B. FLINT, MICHIGAN

San Gabriel Valley Chevrolet Dealers, *Inc.*

Phone 112-51 Covina, Calif.

QUALITY AT LOW COST

Valley Chambers Issue Statment on Canyon Water

Clarifying an impression that Los Angeles county's supervisors were offering the city of Pasadena "65,000 acre feet of water in the San Gabriel canyon," directors of the associated chambers of commerce of the San Gabriel valley issued a statement from Covina on Wednesday pointing out that such was not the case. Rather, it was explained, the county had officially offered 65,000 acre feet of storage capacity behind the San Gabriel flood control dam, providing however, that Pasadena was alloted water by the only state body which could make such an allocation, the division of water rights.

C. A. Griffith of Azusa, of the flood control committee of the associated body, reported on the water question and made plain the offer of the supervisors. "The impression is out that the supervisors have given Pasadena 65,000 acre feet of water," he declared. "This is not the case. The county will permit the city of Pasadena to store in the county flood control reservoir an amount of water, up to this figure, provided that Pasadena is alloted such water by the division of water rights. The control of such water, under this offer, would remain in the hands of county officials. The proposition, also, is subject to all present rights existing in the San Gabriel watershed."

The false impression was one which swept through the San Gabriel valley and caused considerable misunderstanding, declared directors. J. L. Matthews, of this city, president of the associated body, presiided at the session on Wednesday.

"Officials of the associated chambers of commerce have been besieged with demands of explanation since the report of a "water allotment had been spread," declared the association's president. "We have been constantly in touch with developments in the San Gabriel canyon, holding numerous meetings in the past few weeks with both county and government representatives. At all times the interests of the valley have been safeguarded," he added.

Fifteen cities of the twenty-one members of the association were represented at the gathering in Covina Wednesday. Reports from forest fire prevention, industrial and airport committees were heard as well. The next open meeting of the association will be in Arcadia on January 5, it also was announced.

Nurse Gives Talk on Health Center

At the chamber of commerce on Tuesday the matter of establishing a county health center in Covina was discussed, Miss Hendrix, school nurse, presenting the case. Covina is the only incorporated town in the San Gabriel valley that is not lined up with the county health department. A committee was appointed to investigate the proposition, in conjunction with committees to be appointed from other civic clubs in the city.

Resolutions were passed and ordered sent to the high school congratulating the football team on its success and presenting the appreciation of the chamber for the team's clean sportsmanship and the valuable publicity it has proved to the community.

The chamber has asked the Pacific Electric to run special cars to the Coliseum on the 26th, at the football game between the Covina team and the winning northern team. The round trip will be 80 cents, the cars running to the ground.

CHILDREN SEE SANTA AND REINDEER AT MONROVIA

The children, both young and old, of the San Gabriel valley were given the opportunity of seeing Santa Claus and his widely-heralded reindeer when they made the trip to Monrovia Wednesday morning. Many Covinaites took this advantage of giving the children this treat and were among the throngs of children and grownups that filled the main street. Santa proved himself his regular jolly self as he tried to make himself heard above the din of applause.

The Eskimo and the six fabled deer were the unusual attraction and were brought especially by the Los Angeles Times by boat from Alaska for the delight of the children of the southland.

DANIEL SCHENCK HOME FROM TRIP TO FLORIDA

Daniel Schenck, former Southern Pacific depot agent at this point, has returned from a trip of five weeks to Florida, visiting all points of importance throughout that now much advertised state. He found various cities or resorts crowded with tourists, but the boom which has prevailed for the past two years shows every indication of an early collapse. Mr. Schenck states that the only thing that has maintained the boom to the present time is Florida's proximity to New York and other populous centers of the east. Upon his trip he found that the tide had again turned towards California, where we not only have climate, but vast business interests and possibilities to warrant a permanent large population.

JOHNSON TIRE SHOP IN NEW QUARTERS

E. D. Johnson, proprietor of the Tire Shop, has moved this week from his former quarters in the Sanborn building to the south half of the building occupied by the R. C. Baldridge battery shop. This new location gives Mr. Johnson additional floor space for his extensive business.

Contract Awarded For Boys' School

The second great educational institution of the upper San Gabriel valley was assured on Saturday last when the contract for the erection of a $300,000 group of buildings for the California Preparatory school for boys in the San Jose hills, immediately southeast of the Covina city limits, was awarded to E. A. Tabor of Pasadena.

The school is now located in the old Annandale country club buildings just out of Pasadena, and was formerly known as the Pasadena Military Academy. Its military policy was abandoned last year. The school was founded nine years ago by Mrs. J. H. Henry, prominent Pasadena woman, who has continued as its sole head.

Actual construction will start within a month. Rudolph Meier of Los Angeles is the architect, and has designed a group of buildings in pure Spanish style, all of the romance and picturesqueness of old Spain being reflected in the architecture. The first group to be built will consist of six buildings.

It is the plan now to have this large establishment ready for occupancy by the beginning of the fall term of next year.

Establishment of the California Preparatory school for boys in this city marks the second large private school for the upper San Gabriel valley, the first being the Girls' Collegiate, an exclusive girls' school, which was moved from Los Angeles to Glendora several months ago, the school opening in its new building for the fall term.

Old Resident of Covina Passes On

Mr. C. M. Casey, an honored resident of this community for the past forty-two years, died at his home on Orange avenue Monday morning, December 14th, following a stroke of paralysis which occurred Saturday morning. He was 73 years of age. Mr. Casey, who had been in poor health for the past two years, has been cared for by his son and daughter-in-law, Mr. and Mrs. Herbert Casey. Services were held at the Custer & Christiansen mortuary parlors Wednesday afternoon at 3 p.m., with interment at Oakdale beside his wife, who died several years ago. Three children survive—Mrs. Agnes Gant, Mrs. E. C. Dodenhoff, and Herbert T. Casey, and also ten grandchildren.

Deceased was married to Florence C. Barker December 25, 1876, in Douglas county, Colorado.

Mr. and Mrs. Casey were among the early pioneers of the valley, doing their share toward the development of the community. At first settling on Cypress avenue, on the ranch now owned by P. E. Stanton, they afterwards sold, purchasing a new home on Orange avenue.

DODGE CO. ANNOUNCES CUT ON ALL MODELS

Sweeping reductions in the prices of all models were announced this week by Dodge Brothers, Inc. motor car manufacturers, through Heth Brothers of this city. The new prices, accordng to the official announcement, will apply on all cars purchased after midnight of the 15th inst., although the exact amount of the drop will not be known until January 7, 1926.

Greatly enlarged production facilities due to the completion of a $10,000,0000 expansion program was gven as the reason for the price drop.

CHANDLER AGENCY MOVES TO THEIR NEW QUARTERS

The most important change in automobile circles during the past week has been the removal of the local representatives of the Chandler and Cleveland cars, A. E. Harnish & Son, from their location in the Sanborn building to the large show room formerly occupied by the Ford agency on West College street. This new location is in the center of the business section, adjoining the building formerly occupied by the First National bank.

COVINA MEN'S CLUB MONTHLY DINNER TONIGHT

The Covina Men's club will hold its third dinner and program of the year this evening at the Woman's clubhouse. Many tickets have been taken, as topics of vital interest to the ranchers will be discussed. E. T. Cassel, president of the Exchange Orange Products Company, will speak on by-products and Paul Armstrong, advertising manager of the California Fruit Growers Exchange, will talk on marketing. The Orpheus quartet will furnish music.

SUNDAY SCHOOL PUPILS WILL RENDER CANTATA

The Sunday school pupils of the Brethren church will give a cantata Sunday evening at 7 o'clock, to which all friends are invited. The title of the cantata is "A King Shall Reign," and promises to be very entertaining. There will also be other numbers on the program. On Saturday afternoon the junior department and their mothers will be given a party at 2 o'clock in the church parlors.

BUTTERFLY NOVELTIES

Beautiful and artistic butterfly novelties in placques, frames, etc., for acceptable Christmas gifts, at the Fields Department Store or the Covina Book Store. Unexcelled assortment.

1tp MRS. C. SCHULTHEIS.

"COOPERATING" CHURCHES TO HOLD CHRISTMAS SERVICE

A union service of the cooperating churches will be held at the Baptist church Christmas morning at 10 o'clock.

Christmas sale by women of the Christian church December 18 and 19. Lee Bldg. 12-18

L. J. GOFF

Complete line of

Commercial and Barnyard

Fertilizers

East Badillo Street

Phone 185-88 Covina

Mildred Orton

MARCELLING

Phone 155-22

130 E. Italia Covina

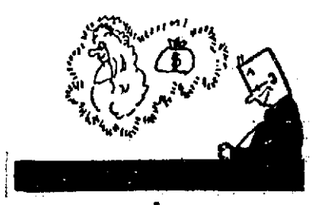

Every young man
has two ambitions—
to marry
a wonderful girl,
and to have
a home of his own.
Every young man
succeeds—
—in marrying
a wonderful girl.
And some,
who have the grit
to make
a few sacrifices,
do both.

I. WORTH EVERETT COMPANY

Real Estate — Insurance

Phone 147-11

It is our belief that many people go beyond their means in making funeral arrangements. And it is our duty to help you to stay well within yours.

E. S. Christiansen

Formerly Custer & Christiansen

FUNERAL DIRECTOR

124 S. Citrus Ave. Covina

Phone 123-45

AMBULANCE SERVICE

Mission Theater
GLENDORA

Adults 30c, Children 10c
Loges 50c

Fri. and Sat., Dec. 18-19
EMORY JOHNSON'S
'The Last Edition'
Harold Lloyd in
"NEVER WEAKEN"
Aesops Fable Varieties

Sun. and Mon., Dec. 20-21
VAUDEVILLE
LEWIS STONE in
"The Lady Who Lied"
Van Bibber Comedy
Fox News

Tuesday, Dec. 27
COUNTRY STORE
CLAIRE WINDSOR in
"Souls for Sables"
Alice Comedy

Wed. and Thurs., Dec. 23-24
VAUDEVILLE
NORMA SHEARER in
"His Secretary"
Our Gang Comedy

EXPERIENCE

By experience we know that to bring about a desired result requires work and sacrifice.

Probably your fortune and success may lie in forming the simple habit of banking a little surplus every week.

Covina National Bank

Dr. J. D. Reed, Pres. J. H. Coolman, Vice-Pres.
V. O. English, Cashier

MEMBER FEDERAL RESERVE SYSTEM

Covina Theatre

Two shows every night—first show starts 7 p. m., second 8:45
Saturday matinee 2:15 p. m. Phone 110-91

Friday and Saturday, December 18-19
Hoot Gibson in "Calgary Stampede"
Comedy, "A Speedy Marriage" Sportlight

Sunday, Monday and Tuesday, December 20-21-22
"The Phantom of the Opera"
(acclaimed the year's biggest production) with Lon Chaney, Mary Philbin, Norman Kerry, Virginia Pearson. (Note—Prices on this production controlled by the producer.) All seats 50c, children 25c.

Wednesday, December 23
"The Reckless Sex"
with Madge Bellamy, Johnny Walker and 10 other stars
Glen Tryon Comedy Felix Cartoon

Thursday, December 24
4 — ACTS VAUDEVILLE — 4
Jackie Coogan in "Old Clothes"
Western drama, "The Crook Buster"

BRIGHTEN UP FOR CHRISTMAS

Your home should look its best for the holidays. It will, too, if you engage us now to do the necessary repainting and papering. We'll carry out your every wish and, if desired, wll include some practical suggestions of our own, all with the view of making your scheme of interior decorating one that your friends will admire.

M. W. CRAWFORD
PAINTING and DECORATING
Res. 329 W. Center St., Covina
Phone 138-43

Spraying or Fumigating

Before Contracting Your Work, See Us

PHONE

FOR FUMIGATING
W. L. Goodrich, 649-93

FOR SPRAYING
Ray Carter, 134-62

Stowell Spraying and Fumigating Co.

Covina Phone 117-72 San Dimas Phone 1292

The Covina Argus, $2 a year—and Worth It

SERVICE WITH COURTESY SCG

MEN,
Be Original This Christmas—
ROPER

The Gift Supreme

Instead of the same old check why not make her a real gift this time? She would never think of spending her Christmas money for a Gas Range.

Therefore, it's up to you now to see that she receives the one gift that will make her happy—not for a single day—but for many years.

Buy a ROPER *for Her Kitchen*

Southern Counties Gas Company

C. G. Spencer
District Superintendent

Corner Citrus and Italia Sts.
Phone 119-61

Professional Cards

PHYSICIANS

W. A. Reed
Physician, Surgeon
Rooms 2, 3, 4 and 5, Reed Block, Covina
Office phone 104-01
Res. phone 104-81
Office hours: 1 to 3 p.m.; mornings and evenings by appointment

Dr. G. D. Jennings
Physician & Surgeon
Rooms 1 and 2, Reed Block
Covina, Cal.
Phone 184-05
Office hours 2-4 p. m.

Dr. Wellesley Magan
Dr. Shaen Magan
PHYSICIANS AND SURGEONS
Special attention to Surgery, and Diseases of Ear, Nose and Throat
155 W. COLLEGE, COVINA
Office Phone 281-11
Residence Phones 106-41 and 164-95
Hours: 2 to 5:30—Mornings by appointment

DENTISTS

Dr. E. V. Rice
Dentist
Office in Buller Bldg.
Phone 128-53 Covina, Cal.

Dr. C. W. Searcy
Dentist
First National Bank Building
Phone 119-53 Covina, Cal.

Robert P. Miller
Dentist
REED BUILDING
Corner Citrus and Badillo
Phone 172-74 Covina, Calif.

OSTEOPATHIC PHYSICIAN

Dr. S. G. Mosher
Osteopathic Physician
Treatment by appointment at residence, Pacific and Willow.
Tel. 195-66 West Covina
tf

CHIROPRACTORS

Dr. D. J. Overholtzer
Chiropractor
And other mechanical devices. Synchronized radiant energy; rhythmic traction; auto electronic; neuro meter. Lady attendant.
Phones—Office 216-88; Res. 190-93
Office, 116 East Center St., Covina

J. W. Courdway
D. C., Ph. C.
Chiropractor
116 Citrus Avenue, Rooms 3 and 4
Second Floor
Hours: 10 to 12; 2 to 7:30 p. m.
Phone 178-01 Covina, California

Ofs. phone 102-92 Res. phone 213-15
Dr. Elmer L. King
Chiropractor
Rooms 3, 4 and 5
Old First National Bank Building
Office hours: 9 to 12 a.m.; 1:30 to 4 p.m. Evenings—Tuesday, Thursday and Saturday 7 to 8.

VETERINARIAN

Dr. G. N. Miller
Veterinary Surgeon and Dentist
Calls answered day or night
Residence, 228 E. San Bernardino Road
Phone 215-81 COVINA

ATTORNEYS

Gail & Pence
Attorneys at Law
Notary Public
6, 7 and 8, Reed Block, Covina
Phone 149-01

Thos. B. Reed
Attorney at Law
NOTARY PUBLIC
Suite 929 Merchants National Bank Building
Vandike 0687
Phone 114-34, Covina

Dailey S. Stafford
Attorney at Law
Suite 829 California Bldg., 205 S. Bdwy., Los Angeles. Phone Pico 1461
COVINA OFFICE—S. W. corner Badillo and Citrus Ave. Tel. 103-72
NOTARY PUBLIC

Seth Ingraham Colver
Attorney at Law
Phone 126-63
338 W. Badillo St. Covina

J. E. Ricketts
Attorney at Law
Room 9, First National Bank Bldg., Covina, Calif.
Phones: Res. 129-22; office 175-41

Grant Chapman
Attorney-at-Law
Special attention to Wills and Estates.
1103 Charles C. Chapman Building
Phone 198-22 Covina

SURVEYORS

F. L. Douglas, C. E.
Surveying, Irrigation, Engineering and Building Construction
Covina Phone 135-75

MUSIC

Miss Ollie Jones
TEACHER OF VIOLIN AND ENSEMBLE PLAYING
Teacher's certificate from Chicago Musical College. Also studied in New England Conservatory of Music, under Prof. Leopold Auer. Studio, First Nat'l Bank Bldg., Glendora
Res., 644 No. Vista Bonita Ave., Glendora
Phone 464-01

CONTRACTORS

Edward A. Hubbard
General Contractor
DESIGNING AND BUILDING
FRAME, BRICK, STUCCO
Estimates Furnished
For information phone Covina 127-31
224 E. San Berdo Road Covina

Call 171-11 and talk to MARTIN FESLER about PLASTERING

Phone 132-21
M. E. MATTHEWS
TRANSFER AND TRUCKING
Houser Garage Covina

Parts Accessories
M. F. ROSS
RADIO Repairing and TROUBLE SHOOTING
165 W. San Berdo Rd., Covina
Telephone 132-01

NOTICE OF STOCKHOLDERS' MEETING

Notice is hereby given that the annual meeting of the stockholders of the Covina Fruit Exchange will be held at the office of the corporation in the City of Covina, County of Los Angeles, State of California, on Monday, the 21st day of December, 1925, at 2 o'clock p.m.

This meeting is called for the purpose of electing a board of directors to serve for the ensuing year and for the transaction of such other business as may come before the meeting.

W. M. GRISWOLD, Secretary.
12-18

Buy A Home
Read the CLASSIFIED ADS

NOTICE OF ASSESSMENT

HOLLENBECK STREET WATER COMPANY, principal place of business, Covina, California.

Notice is hereby given, that at a meeting of the directors of the Hollenbeck Street Water Company, held on the 10th day of November, 1925, an assessment (No. 11) of five dollars ($5.00) per share was levied upon the capital stock of the corporation, payable immediately to the secretary of the corporation, at the office of the corporation, room 7, Reed Block, in the city of Covina, California. Any stock upon which this assessment shall remain unpaid on the 21st day of December, 1925, will be delinquent and advertised for sale at public auction, and, unless payment is made before, will be sold on the 11th day of January, 1926, to pay the delinquent assessment, together with costs of advertising and expenses of sale.

J. S. SCHROEDER, Secretary.
Room 7, Reed Block, Covina, Calif.
11-20;12-4-11

Some folks expect too much. How any man can hope to get a good cigar for a nickel when hay is so high, is more than we can see. You can't buy a dependable car here or anywhere else for a bicycle price. But you can get a good one for less than you have thought possible.

1924 Hudson Coach.

1921 Oakland Roadster.

J. H. FRASER
300 No. Citrus Phone 102-71

LOCALS

Christmas sale by women of the Christian church December 18 and 19. Lee Bldg. 12-18

Merle Temple, brother of Mrs. Verne Johnson, was married December 2nd to Miss Elsie Baucum of Long Beach. Mr. Temple is well known in Covina, having been in charge of the Willard service station for a year previous to his going to Long Beach.

Frances Crouse, daughter of Mr. and Mrs. Lester F. Crouse, was four years old last Saturday. Mrs. Crouse gave a party in her honor, inviting a dozen or more small playmates. Games and a birthday cake made a happy afternoon. The guests were Nina Mae and Bobby Menefee, Nancy Davies, Winogene Runyan, Wallace and Jolly Fuquay, Lucile and Billy Casey, Ernest Poore, Della Marie Godfrey, Phyllis and Babe Lucas, and Jimmie Hutchison.

Mr. and Mrs. O. W. Prescott, Mrs. W. L. Carter and A. O. Clark attended the fifth annual "Friends of the Mexicans" conference held at Pomona college recently.

Mr. and Mrs. Harry Jenkins of Clear Lake, Wisconsin, and Mr. and Mrs. S. F. Warren and daughter, Mary Ellen of Ontario, were Sunday guests at the home of Mr. and Mrs. Vern Decker.

Don't forget the date or the turkey at Hotel Covina Cafeteria on Christmas day. 12-25

Mrs. C. E. Kindig, who for the past three months has been visiting her sister, Mrs. J. W. Keefer, left on Tuesday for Los Angeles and on Saturday will sail on the S. S. Calawaii for Honolulu. After spending some time there with friends, Mrs. Kindig will go to Makawoa, Maine, where she wil spend a year with her daughter, Mrs. Franklyn E. Skinner.

Mr. and Mrs. J. F. Kendall celebrated their thirty-first wedding anniversary last Thursday evening with a delightful party. Christmas decorations were used, and the evening was spent in playing "pit." Delicious refreshments were served and each guest was presented with a hand-made basket filled with candy and nuts. Mrs. William Schaich won the prize for high score. The guests included Messrs. and Mmes. George Maxfield, J. E. Laycook, William Schaich, A. H. Longworth, and Williams of Los Angeles.

Marcelling and manicuring. Fern Pontius, 158 East Badillo. Telephone 105-52. 12-25

Mrs. L. K. Ashbaugh and son, Jack, spent Wednesday in San Bernardino on business.

Mr. and Mrs. W. H. Linebarger of Los Angeles and Mr. and Mrs. Downey of Chicago left Tuesday morning after spending several days at the L. K. Ashbaugh home. Mr. and Mrs. Downey will spend two weeks at Catalina, returning for another week's visit with the Ashbaugh family before leaving for their home in the east.

When you buy that gift at Frost's drug store, don't forget to ask for S & H green stamps, besides the auto coupons. 1t

Mrs. Dana Jones entertained her Hollywood club of young ladies at her home on East Badillo street on Saturday afternoon. The ladies spent the afternoon with needlework.

Mrs. Joe Thacker of East College street is improving after a serious attack of appendicitis.

Mr. and Mrs. J. S. Bales spent Monday with the Mackey family in Whittier.

Mrs. Dana Jones and children have been spending several days this week with her parents, Mr. and Mrs. A. R. Bryan during the absence of Mr. Jones in Monterey on business.

Mr. and Mrs. L. K. Ashbaugh, Miss Virginia and Jack and Dean Shoemaker spent Sunday in Watts with Mr. and Mrs. Rudolph Lynch.

Mrs. E. E. Fitch died Monday morning at El Contento Rest Home in Glendale, Mrs. Fitch was a resident of Covina for a short time about five years ago, making her home with her deceased's husband's daughter, Miss Aura L. Fitch. She is survived by an only brother, R. L. Foster of Glendale.

Let Mrs. Landram at Hotel Covina Cafeteria worry over your Christmas dinner. Tell her how many! 12-25

Miss Anna Daniels, who is a student at the normal school at Santa Barbara, and Miss Margaret Daniels, who teaches at Fawnskin, are spending their vacations with their parents, Mr. and Mrs. L. D. Daniels.

Dr. E. A. Daniels and daughter, Claribelle, of Whittier spent Saturday with Miss Pearl Daniels and attended the Covina-San Diego football game.

Mr. and Mrs. W. L. Carter are expecting Mr. Carter's brother, Mr. H. P. Carter of Peru, Nebraska, for Christmas. Mr. Carter will remain for some time.

Mr. and Mrs. B. W. Dancer spent Sunday with Mr. and Mrs. Ben Lensing in Anaheim.

Mr. and Mrs. W. P. Custer entertained Mr. and Mrs. Lloyd Harnish of La Verne, Miss Helen Fritz of Pasadena, and Mr. Clyde Custer of Los Angeles at tea Sunday evening.

Mrs. Celeste Cass, who has been visiting Mr. and Mrs. Charles Bull and Miss Knight for several weeks, is leaving today (Friday) for her home in Saratoga.

Marcelling and manicuring. Fern Pontius, 158 East Badillo. Telephone 105-52. 12-25

Mr. Paul Custer is spending a few days in Bakersfield on business.

Fred Young of Huntington Beach spent the week-end with Howard Bull.

Mrs. C. W. Potter entertained on Wednesday evening at dinner six young lady friends of her daughter, Miss Hazel. The young ladies were from Los Angeles and remained over night as the guests of the Potter family.

Orange and walnut groves wanted. Do you want to sell or exchange your orange or walnut grove? If you do, try us for quick results. See John W. Dripps, 120 E. Center St., Azusa, phone 350-22, or see Harry Kuhn, corner of Ada St. and Glendora Ave., Glendora. Phone 496-73. tf

Mr. and Mrs. S. M. Goodwin spent Sunday in Fullerton with Mr. and Mrs. Robert Goodson.

Mr. and Mrs. H. M. Wilson, Jr., of Long Beach spent the last week-end with Mr. and Mrs. W. M. Griswold. Sunday evening Mr. and Mrs. Griswold were the guests of Mrs. W. E. McGorray at the Woman's Athletic club at a buffet supper and Christmas entertainment.

Wednesday evening Mr. and Mrs. F. L. Douglas attended a dinner at the University club in Los Angeles given by the alumnae of the University of Minnesota in honor of their president, Loftus Coffman and Coach William Spaulding.

When Perry's dairy is delivering milk, who can do it better? When you are tired of the milk you are using, try ours. No one can use this milk and be dissatisfied if we know it. Phone 143-54. tf

Mrs. D. S. Andrews and Mr. Jas. Fraser of Pasadena were the guests on Sunday of Mr. and Mrs. G. O. Dudderar.

Gifts that are different. Perfumes and gift boxes, 25c and up at Frost's. We give S & H green stamps. 1t

Mrs. Floyd Dolcater and children spent Tuesday and Wednesay with Mrs. Eva Dolcater.

Mr. an Mrs. Matt Delano and daughter and Mr. and Mrs. R. B. Barnes and daughter spent Sunday with Mr. and Mrs. John Haynes in Ontario.

Mr. and Mrs. Paul Johnson are spending a few days this week with Mr. and Mrs. W. S. Kohlmeier on Grand avenue.

Mr. F. C. Johnson left Wednesday morning on a few days' business trip to Hemet.

Sunday night supper guests of Mr. and Mrs. M. M. Knudtson were Mr. and Mrs. Lee Daniels and daughter, Lavera, and Mr. and Mrs. O. N. Rushfelt of Los Angeles. Mr. and Mrs. Rushfelt have just returned from an extended trip to Europe.

Miss Elizabeth Whitcomb of Los Angeles spent last Sunday with Dr. and Mrs. G. D. Jennings.

The "Hi-Y" boys of the Methodist church held a supper at the church Tuesday evening. There were twenty-four present.

Dr. and Mrs. G. D. Jennings are expecting Mrs. Jennings' mother, Mrs. Carolyn Plant, and Miss Carolyn Jennings from Oakland on Sunday to spend the Christmas holidays.

Miss Gertrude Morgan, Miss Mildred Hanna and Miss Edna Hanna spent Tuesday in Los Angeles.

Miss Lucile Vail has been engaged by the Methodist church as pastor's assistant.

Hotel Covina Cafeteria will serve turkey Christmas day. Make reservations. 12-25

Miss Leona Schornagle attended a luncheon on Thursday at the Biltmore given by the Southern California Kindergarten association.

The Mountain Meadows country club is giving a dance for the juniors and their friends on the evening of December 23rd.

Mr. and Mrs. Hoyt Leisure of Beverly Hills spent the week-end with Mr. and Mrs. I. G. Reynolds.

Miss Kindred, who is the missionary at Merwin, is in charge of a pageant that the Mexican people of Merwin are giving Sunday evening at the Presbyterian church. There will be a supper for the members of the church at 6:30 and the pageant will be afterwards, and everybody is welcome.

Mr. and Mrs. Charles Commins of Hollywood were guests Saturday evening of Dr. and Mrs. J. D. Reed.

Mr. and Mrs. Glen Waterhouse and daughter of Berkeley, who are spending the Christmas vacation in Pasadena, were guests on Wednesday at the home of Mr. and Mrs. T. B. Reed.

Yes, we give S & H green trading stamps with all Christmas purchases, besides the auto coupons. Frost's drug store. 1t

Dinner guests on Friday evening of Mr. and Mrs. I. G. Reynolds were Mr. and Mrs. Fred Wagner, Mr. and Mrs. Peter DePallo of Hollywood, Miss Ruth Allison, Mrs. Grace Ives, Mr. and Mrs. H. E. Milliken, and Mr. and Mrs. J. D. Fields.

Dinner guests of Mr. and Mrs. Ralph Frost on Friday evening were Colonel and Mrs. Jack Thorpe, Mr. Jim Adams and Mr. Jerry Potts, all of Hollywood.

Following the game on Saturday Miss Norma Frost entertained at a supper party at the home of her parents on Navilla Place. The table was most attractive. Cute doll favors held the place cards, places being laid for the following guests: Dorothy Edwards, Betty Gentry, Frances Fields, Margaret Jean Millikan, Ruth Webb, Eleanor Longworth, Frances Wright, Virgina Deeter, Elizabeth Smith, Jean Wright, and Helen Blanche Ladd of Fullerton. Mrs. Ronald Taylor assisted Mrs. Frost in entertaining the young guests.

HAVE YOUR BROKEN FURNITURE REPAIRED AND REFINISHED LIKE NEW. SEE DOBSON, 411 N. CITRUS AVE. tf

Mr. and Mrs. Howard Hutchison entertained at dinner Tuesday evening Mr. and Mrs. William Stimson of Los Angeles and Mr. and Mrs. Gilbert Nigg.

Mr. C. W. Tucker entertained his cousin, Everett Darnell, from Nebraska, the latter part of last week.

The American Legion held a dinner meeting at the Stone Lantern cafe Monday night. A large number of the boys were in attendance. Nominations were opened for the officers for the ensuing year.

NOTICE INVITING SEALED PROPOSALS OR BIDS FOR WATER WELL

The Board of Trustees of the City of Covina invite and will receive, at the City Hall, No. 132 North Citrus avenue, Covina, California, sealed proposals or bids for the following work to be done in said city, to-wit: Well to be dug from the surface of the ground; starter to be sixteen inches in diameter and 21 feet long; the first 18 feet to be 3-ply 10-gauge, remaining 3 feet to be 2-ply, ten-guage; starter ring to be 16 inches by 12 inches by one inch. Well to be cased with 16-inch, 2-ply, 10-guage hard red steel casing, at least 250 feet in depth. Bids should be specified price for first 250 feet and remainder at specified price per foot, depth to be determined by President of the Board of Trustees. Maximum depth 500 feet. Said bid prices to include perforation of casing.

All proposals or bids offered shall be accompanied by a check payable to said city, certified by a responsible bank for an amount which shall not be less than five (5) per cent of the amount of such bid.

Bids will be received up to 7:30 o'clock p.m., December 21st, 1925.

The Board of Trustees reserves the right to reject any and all bids.

BOARD OF TRUSTEES OF THE CITY OF COVINA,
By George H. Maxfield, President.
Attest: JOHN C. HUTCHINSON,
12-18 City Clerk.

For all kinds of notary public work, large assortment of blanks on hand, see Wm. B. Thorne, notary public, old National Bank Building, Covina. Phone 107-83. tf

NOTICE OF TRUSTEE'S SALE
No. 4228

Whereas, by a trust deed, dated January 27, 1923, recorded March 23, 1923, in book 2115, page 63, of Official Records of Los Angeles County, California, F. H. Dralle and Mabel Dralle, his wife, and Nellie E. Ingersoll, a widow, did grant and convey the property therein and hereinafter described to the Title Guarantee and Trust Company, as trustee, to secure, among other things, the payment of one certain promissory note, in favor of Everett R. Doe and Winifred W. Doe, his wife, and other sums of money advanced and interest thereon; and

Whereas, there has been a default in the payment of the monthly installment of principal and interest due and payable on said note September 1, 1924, and all subsequent installments of principal and interest due and payable thereon, according to the terms thereof, and by reason of such default said Everett R. Doe and Winifred W. Doe, the owners and holders of said note and trust deed, in accordance with the provisions thereof, on to-wit, September 3, 1925, exercised their option and declared the full amount of the indebtedness secured by said trust deed immediately due and payable, there being the total sum of $763.32 now due and unpaid; and

Whereas, in accordance with the provisions of Section 2924 of the Civil Code of California, said Everett R. Doe and Winifred W. Doe, the owners and holders of said note and trust deed, on September 5, 1925, caused to be recorded in the office of the County Recorder of said county, a notice of such default in the payment of principal and interest, and of their election to cause the property described in said trust deed to be sold, in accordance with the provisions thereof, to satisfy said obligation, which notice of default and election to sell was duly recorded in Book, 5215, page 326, Official Records of Los Angeles County; and

Whereas, said trust deed provides that, if there is a default in the payment of any of the sums secured thereby, upon application of the holder of said note, the trustee shall give notice and sell so much of the property as shall be necessary to satisfy the indebtedness secured thereby.

Whereas, said Everett R. Doe and Winifred W. Doe, by reason of the default in payments as stated, have requested the Title Guarantee and Trust Company to give notice and to sell said property, or so much thereof as shall be necessary to sell, to pay all the indebtedness secured and expenses incurred necessary to the execution of said trust.

Now therefore, notice is hereby given that the Title Guarantee and Trust Company by virtue of the authority vested in it as trustee, will sell at public auction, to the highest bidder, for cash in gold coin, on the 6th day of February, 1926, at the hour of 11 o'clock a.m. of said day, at the western front entrance of the Court House in the City and County of Los Angeles, State of California, all the interest conveyed to it by said trust deed, in and to all the following described property, situate and being in the County of Los Angeles, State of California, to-wit:

That portion of the south half of the northwest quarter of the northwest quarter of the southwest quarter of section 8, township (1) south, range (10) west, S. B. M., in the county of Los Angeles, State of California, described as follows:

Beginning at a point on the south line of said south half of the northwest quarter of the northwest quarter of the southwest quarter of said section, distant 126 feet west of the southeast corner thereof, thence north at right angles 325 feet; thence west at right angles 250 feet; thence south at right angles 325 feet to the south line thereof; thence east along said line 250 feet to the point of beginning. Excepting therefrom the south (15) feet reserved for road purposes.

Subject to prior encumbrance of record.

Or so much thereof as shall be necessary to pay all principal, interest, advances, charges, costs and trustees' fees, due and unpaid, secured by said trust deed.

Dated December 7, 1925,
TITLE GUARANTEE AND TRUST COMPANY,
By J. F. Keogh, Vice-President.
Attest: A. R. Killgore, Secretary.
(Corporate Seal) 1-1-'26

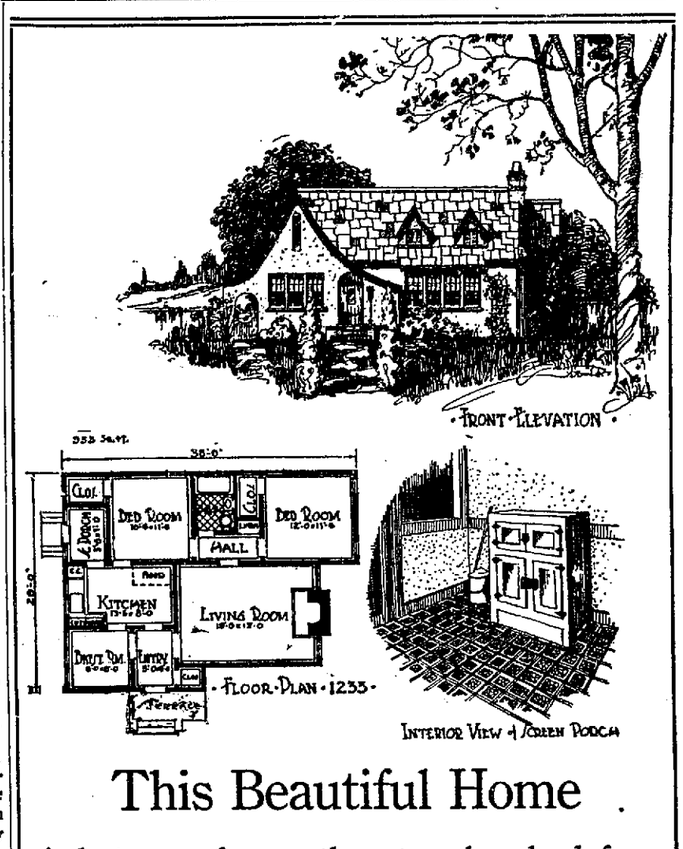

This Beautiful Home

is but one of more than two hundred featured in our PLAN ALBUMS.

Your inspection is invited.

Ask us more about our PLAN SERVICE.

We can put you in touch with competent contractors and *assist you in financing,*

Viney-Milliken Lumber Company
554 No. Citrus Ave. Phone 281-11
Branches: Baldwin Park, Burbank and Lankershim

Holiday excursions
$15.00 round trip
Salt Lake City and Ogden, Utah
from LOS ANGELES
Good going DECEMBER 22 and 23
RETURN LIMIT 16 DAYS FROM DATE OF SALE
Tickets good on all trains, including the famous Los Angeles Limited and Continental Limited
LOWEST FARE IN YEARS
Also low round trip holiday fares to all points between Ogden, Utah and Los Angeles
Make Reservations Early
Union Pacific
J. CRUICKSHANK, G. A.
221 So. Broadway Los Angeles, Calif.
Tel. Main 8900

Gasoline Going Down

VENTURA and SHELL comes clean, is made clean, and SOLD CLEAN

Buy and try!

The Webber Garage
Citrus at Badillo DAD WEBBER, Prop.

We specialize in
CEMENT WORK
SIDEWALKS, CURBS, PIPES, CESSPOOLS
MANUFACTURERS OF
Cement Bricks for Building Purposes
made from pure cement and rock dust—impervious to water. Can compete in price with ordinary red brick.
Ask Us for Figures on Your Work
R. M. BOWMAN
Cement Contractor
Yards adjoining So. Pacific R. R. West of Citrus Avenue Res. Phone 198-52

Early Days in Covina

TWENTY-FIVE YEARS AGO

The Covina Dramatic association, an amateur theatrical club, composed of some of our leading society young people, gave their initial performance on Wednesday evening at the Coolman hall, and reflected the greatest credit on their able instructor, Professor Connor. Among those taking part were Miss Elizabeth Matthews, Mr. Robert Lovell, Mr. Henry Damerel, Miss Lillie Harris, Mrs. H. Faulder, Mr. Lewis Harris. Mrs. Belle Harris as the Irish maid was inimitable and displayed rare histronic ability.

The damage done in the recent heavy rains has demonstrated conclusively to our citizens that some steps must be taken to take care of the storm water which last week came down upon Covina from La Verne, San Dimas and Charter Oak. To prevent a recurrence of the trouble, the water should be diverted at Charter Oak into Clutterbuck canyon. The next point of divergence will be the Covina Irrigating company's reservoir. The question now is how to secure the money to do the work.

Miss Lottie Harris, who is a student at the Cumnock college, Los Angeles, came out on Wednesday to spend Thanksgiving with her parents, Mr. and Mrs. C. T. Harris.

Calvin Bellwood had one of his limbs seriously bruised Wednesday by a heavy piece of machinery falling on him while working at the Covina Valley Oil company's well.

J. D. Crenshaw, wife and daughter, Mrs. E. Wilson of Los Angeles, arrived Monday to make their home in Covina. Mr. and Mrs. Crenshaw are the parents of Robert Crenshaw, proprietor of the Depot restaurant.

Mrs. F. Sherman was storm-stayed the greater part of last week in Ocean Park.

Mr. and Mrs. Frank Ohaver have moved into their new and pretty home on West Badillo street.

Revival meetings are being held every evening at the Holiness chapel on Azusa avenue.

TEN YEARS AGO

An entertainment of genuine pleasure was given Friday and Saturday evenings by the Ukelele club of Covina, in the Woman's clubhouse. The young men participating were Frank Halliday, Willis Edgett, Kyle Pollard, Fay Griffin, Otto Craig, Clyde Custer, James Hodges, Jr., Armour Wallingford, and Richard Wilson. The show was well costumed and well staged.

After taking expert evidence from at least 25 ranchers and orange shippers concerning the value of ten acres of orange property in the Covina valley, the case of alleged fraud brought by J. K. Strosnider against Susan and Eugene Cronen was closed on Wednesday night of this week. It was tried in the superior court before Judge Manley of Madera county, sitting for one of the Los Angeles county judges.

Attorney Andrew M. Pence made a trip to San Francisco for the purpose of filing a brief in the supreme court in the matter of the "Bud" Ahart case.

Mrs. Della Arthur entertained with a delightful thimble party on Wednesday afternoon in honor of her sister, Mrs. Golden, who is visiting from Colorado. The hostess was assisted by her daughter, Miss Imogene.

A most enjoyable affair was a surprise party given by Mrs. E. W. Hall in honor of her husband's birthday at their home on West Orange street. Mr. Hall was presented with a beautiful watch chain and fob, gift of the employes of the Troy laundry(of which he is the manager.

Associated chambers plan orange exhibit. Twelve towns will pool interests in National orange show. One hundred and forty men met with San Dimas chamber of commerce to make plans for the exhibit.

"Parcels post sale" will be given by the philanthropic committee of the Monday Afternoon club Tuesday evening. Entertainment in evening.

CHRISTMAS ZEST

CHRISTMAS zest warms the heart and makes the heart glow. Do not let any outside cynicism rob you of this glow.

Do not curl your lip and say you know the elevator man or the grocer's boy or the many others to whom you give a little Christmas joy is just looking for the present and is being polite for that reason.

Enjoy their pleasure in receiving. Enjoy, yourself, in giving. And doesn't everyone enjoy presents? When you say:

"He's looking for a Christmas present," you lose half your own joy.

When you say:

"What an opportunity to add a little present to another person's Christmas," you have your own full measure of joy.

Christmas zest must not be bereft of any of its spirit.
—Mary Graham Bonner.

c, 1925, W... Newspaper Union.

WANT ADS PAY

Mr. and Mrs. J. C. Pearson attended the John Greenleaf Whittier banquet of the Whittier college held Thursday evening in the banquet room of the Maryland hotel in Pasadena.

The ladies of the Christian church are decorating the interior of the building. The building has just had a new roof and a coat of paint is anticipated. Services are being held in the grammar school auditorium while the repairs are being made. The ladies are giving a bazaar and chicken dinner tonight in the Leonhardt building.

Mrs. W. H. Perkins of Salt Lake City is spending the winter with Mr. William Scalf. Mr. Perkins is driving through from Salt Lake.

Mrs. W. Q. Custer and Miss Lucy Matthews drove to Riverside Wednesday and dined with Rev. and Mrs. W. W. Catherwood.

The Covina Masonic Lodge has made arrangements to take all the Masonic Home children in the 8th grade in the Charter Oak school and in the Covina high school to the Covina football game in the Coliseum on the twenty-sixth.

Mr. Samuel Fesler, who has been quite ill during the past few weeks, is improving nicely, and is expected to be out again soon.

FOR SALE—Team of horses and wagon, $100. Phone 112-73. tf

COMMUNICATED.

Along with the rest of the football fans I took in the game on Saturday and got the thrill of a lifetime. It sure is great to see boys you have known since they were little tots grown into such wonderful athletes. In the 67 years of my life I have never seen a game that has given me so much excitement. The visiting team were a bunch of genuine sports and played a clean game and were defeated because they went against a better trained team than they were. The defeated team were entitled to depart with their colors unmolested, but a few cheap sports thought otherwise and proceeded to strip the cars of their colors as they drove through town. I do not know whether they were high school boys or not, but I am hoping that in the future when we are having similar affairs in our town that the team and student body will make it their business to see to it that such roughneck stuff is not repeated. It gives our town a bad name and advertises us in a way we do not care for.

Some of us may not be keen for some of the races that are a part of our population, but they are here and we have to make the best of them. When I see one of them trying to get an education and make something out of himself I think it is just fine and I think he ought to get our hearty support. Just as much meanness can be pulled off in a house painted white as there can be in one painted black or yellow. If I were in China and behaved myself as well as a Chinaman I think I would be as good as he.

The San Diegans were a bunch of clean sports and entitled to be treated as such and it is humiliating to think that this was not so. Let us hope that in the future the thoughtless may be restrained.

Yours for decent treatment of our visiting teams, be they white, black or yellow.

MARTIN FESLER.

(We are glad to be able to state that the rowdyism referred to above eminated from young men who had no connection with the schools. However, the uncouth actions of these young men of our city made it necessary for the directors of the chamber of commerce to convey by letter to the citizens of San Diego their regret and chagrin for such disgraceful action.—Editor.)

Prof. E. A. Milton of Salt Lake is spending the winter with his sister, Mrs. Mary Thomas.

Miss Mary Joe Kimball of Fresno is spending the Christmas holidays with her sister and her husband, Mr. and Mrs. Emerson Taylor.

Mrs. Paul E. Hough and family of Los Angeles will be dinner guests of Mr. and Mrs. Elbert Griffith on Saturday evening.

Mr. and Mrs. D. D. Bronson entertained Mr. and Mrs. E. B. Chambers at dinner on Monday evening.

Helen and Jackie Wilke, children of Mr. and Mrs. Joe Wilke, have been spending this week of their vacation visiting an aunt, Mrs. Diettich, in Santa Ana.

Mr. and Mrs. George Quinn of Long Beach were guests over the week-end of Mr. and Mrs. C. D. Wolfinger.

Miss Frances Lamberton of Los Angeles was a week-end guest of Miss Alice Wright.

Mr. and Mrs. Jerry Ladd of Fullerton were guests on Saturday of Mr. and Mrs. Frank Wright to attend the San Diego vs. Covina football game.

Mrs. P. J. Wilson of Santa Monica is spending the week with Mrs. Jennie Layman.

A son was born on Monday night to Mr. and Mrs. John Davis at the Covina hospital.

Sewer Plans Filed With Supervisors

Complete plans of the metropolitan sewer system for county sanitation district No. 7 were filed with the board of directors of the district at its meeting of Tuesday, December 15, it was announced by Mr. A. K. Warren, chief engineer of the district.

Board of directors consists of R. F. McClellan, chairman of the board of supervisors of the Los Angeles county; W. W. Benedict, president of the board of trustees of Alhambra; John J. Granville, president of board of trustees of Arcadia; M. J. Pierce, president of the board of trustees of Azusa; Geo. H. Maxfield, president of the board of trustees of Covina; C. S. Ranger, president of the board of trustees of El Monte; B. F. Maxson, president of the board of trustees of West Covina; presidents of board of trustees of Glendora, Monterey Park, Monrovia, San Gabriel, San Marino, Sierra Madre, South Pasadena.

A public hearing will be held in the auditorium of the Arcadia city hall at 8 o'clock p.m. on Tuesday, December 29, and any persons having any objections to the report and plan can make them at that time. The election will be set when this public hearing is completed and it seems quite likely that the election will be held the latter part of January.

It may be thought, stated Mr. Warren, that it has taken an undue long time in which to file this report, but if one will think of the many details to be considered in such an undertaking as this, it will not seem quite so long.

A copy of the complete plans and report will be on file with the city engineer or city clerk in each of the municipalities in the district. The plan is to construct trunk line sewers throughout this district and to participate in the metropolitan outfall sewer, carrying the sewage to the ocean.

Carrying the sewage to the ocean will not only eliminate the nuisance of the local disposal plants, but will be cheaper, it is claimed.

Mrs. Henry Phillips entertained on Tuesday with a daintily informal luncheon and needle party. Her guests were Mrs. Fred Feisthamel of Hollywood, Mrs. C. C. Cumins of Alhambra, Mrs. George Seeley of Glendale, and Mrs. J. D. Coles and Mrs. D. D. Bronson of Covina.

Mr. and Mrs. Clark Wingert of Azusa were dinner guests on Wednesday of Mr. and Mrs. Henry Van Ginkel.

Mr. and Mrs. George B. Seefield spent Sunday and Monday with their daughter and her husband, Mr. and Mrs. Hamilton Temple, in Torrance.

The Covina Lyric club held its regular business session Tuesday evening at the home of Mrs. William Thorne on Second street. Following the meeting the ladies were given a treat in shape of dainty refreshment served by the president, Miss Virgie Wilson, and vice-president, Mrs. V. C. Johnson. A social hour ensued. Rehearsals will not start until the first of February. A party will be given the members and past members on the 19th of January.

Clarence Lane of the traffic department of the Standard Oil company of Los Angeles and George Lown, occupying the same position with the same company in San Francisco, enjoyed a beefsteak stag dinner at the home of Mr. B. F. Thorpe Wednesday evening, returning to Los Angeles the next morning.

Classified Advertising

FOR SALE

ORANGE GROWERS

We are specializing in the sale of high class orange groves and have a number of clients looking for worthwhile places. If you have a grove that is a good one and you want to sell, call at our office and give us your listing.

VOSBURG BROTHERS
INCORPORATED
12-25

TURKEYS—Milk and corn-fed. Also some fine Toms for breeding. Packard ranch, Bonita avenue, ½ mile east of Citrus. Phone 126-24. 12-18

FOR SALE—Another cozy home now building for you on East Italia St. Ready about Jan. 1st. If you like it you can own it. V. C. Hall. tf

FOR SALE—My 5-room house and lot on Italia St. Easy terms. Phone 214-54. Coe Shrimplin, owner. tf

FOR SALE—One to ten shares Hesperia Oil and Gas Co. stock, $25 per share. Call Whitney 9304, Los Angeles. 1t

FOR SALE—Fresh, pure guaranteed milk, 12½c per quart, delivered. Hill's Sanitary Dairy, East Cameron street. Phone 142-21. tf

FOR SALE—Walnuts, any amount. J. C. Rives ranch, 2½ miles southeast of Covina. tf

FOR SALE—Fordson tractor with implements, A1 condition. C. S. Anderson, tel. 110-63. 1tp

FOR SALE—Pedigreed German Police puppies. A. M. Hendrick, Azusa. Tel. 350-31. tf

FOR SALE—Pianos, $98 up. Storage house, 55 So. Marengo, Pasadena, Calif. 1-8p

FOR SALE OR FOR HIRE—Teams and wagons. R. M. Follows, phone 352-61, Azusa. tf

FOR SALE—One Fordson and one Cletrac tractor. Both in good running order. Drew Carriage Co. tf

FOR SALE—Norwitch canaries. Tel. 547-21. 12-25

FOR RENT

FOR RENT—3-room apartment with bath, well ventilated and pleasant surroundings. Tel. 147-43. 136 E. Puente St. tf

FOR RENT—Newly decorated 3-room apartment, sleeping porch and bath. Adults only. Phone 138-63. tf

FOR RENT—First class work team, by day, wek or month. R. M. Follows, Azusa. Phone 352-61. tf

FOR RENT—5-room house. $22.50. 123 Orange St. L. H. Wilson, 376 W. Center St. 12-18p

FOR RENT—Fine front room. 202 West Center St. 12-18p

FOR RENT — 3-room furnished apartment. Tel. 109-11. tf

FOR RENT—Large house on North Citrus Ave. D. A. Beardslee. tf

WANTED

ORANGE AND WALNUT GROVES WANTED—Do you want to sell or exchange your orange or walnut grove? If you do, try us for quick results. See John W. Dripps, 120 E. Center St., Azusa, phone 350-22, or see Harry Kuhn, corner of Ada St. and Glendora Ave., Glendora, phone 496-73. tf

WANTED—Man desirous of getting into business for himself, preferably with acquaintance in this vicinity. Investment of $125 required. Wonderful opportunity. Address J. P. S., this office. 1t

WANTED—Two men for orchard heating this winter. Must live in Covina. Apply H. S. Phillips, phone 217-22. tf

WANTED—Large, fat hens and Belgian hares. Hotel Covina Cafeteria. tf

WANTED—Poultry, rabbits. P. R. Jones, Pomona phone 815-4; Covina 104-41. tf

WANTED—Sewing machine repairing. Tel. 153-43. 1-1p

MISCELLANEOUS

FURNITURE REPAIRED AND REUPHOLSTERED. J. F. DOBSON, 411 N. CITRUS AVENUE, OR LEAVE ORDERS CARE OF JOHN TRIPPEL FURNITURE STORE. tf

CHRISTMAS WREATHS made to order. Phone 144-34. Mamie Cook. 1t

FOR EXCHANGE

FOR EXCHANGE—Will trade equity in new stucco bungalow in Los Angeles for equal value here. If you have anything to trade, see Mr. Cochran at Drew Carriage Co. tf

FOR EXCHANGE—Real estate, 5 rooms, new and modern, in Walnut Park, ½ block from Long Beach boulevard, 1½ blocks from 5-cent car line. Will exchange for similar or smaller property in or near Covina. Address P. O. Box 1113, Covina. 12-18

LOST AND FOUND

LOST—At the Covina-San Diego football game, boy's coat of grey mixture material. Left near west fence. Call Mrs. Paul Martin, telephone 672-02, Baldwin Park. 1t

Woman's Club Hears Address by Mrs. Thayer

The members of the Woman's club listened to a practical and interesting address Monday afternoon by Mrs. Maynard Force Thayer, prominent club worker and past regent of the D. A. R. The members of the local chapter were guests of the club for afternoon. Mrs. Thayer, who is a personal friend of Mrs. Mary M. Coman, the local president, stressed the fact that the fundamentals of citizenship should be in the home and upon the shoulders of the American mother and father was laid the responsibility for the future democracy of our country.

The community singing which led the meeting was led by Mrs. Verne Johnson, with Mrs. Ralph Frost at the piano. Mrs. Ralph Crook acted as secretary in the absence of Mrs. Carl Shirley, who was chosen to succeed Miss Lilian Douglass during the remainder of the club year.

Mrs. Elbert Griffith, chairman of the art department, announced that on March 22nd an exhibit of paintings would be held in the clubhouse by a well-known Los Angeles artist.

The ways and means committee has planned a card party on the evening of January 8th.

The needlework section will meet next Wednesday, the 23rd, in the clubhouse. The chairman, Mrs. LeRoy Carter, has announced that a pleasant surprise will be in store for the members.

The flower section will meet hereafter on the first Friday of each month, the study at next meeting to be shrubs.

Mrs. Stanley Shaver spoke of the children's party on the 23rd, and Mrs. Patten mentioned the party for the Mexican children on the afternoon of the 24th. Members were called on to furnish automobiles for transportation for the latter party.

Mrs. S. S. Aschenbrenner urged as many as possible to attend the seed planting to be held at New Walnut, two miles east of Puente, next Saturday. This occasion is planned by the Valley Beautiful association. A fitting program will be given.

Mrs. H. A. Miller read the titles of the new films which had been endorsed by the moving pictures censorship.

The rostrum was decorated with sprays of red and white blossoms, in floor baskets, and a center bouquet F. L. Wurley, Mrs. C. A. Lang, and Mrs. C. Kranz.

The usual cup of tea was served by Mrs. F. L. Douglas and Mrs. E. G. Hotchkiss, assisted by Mrs. Gordon Douglas and Mrs. G. W. Dulin.

Masonic Bodies Hold Installation

Following are the elective and appointive officers of Masonic lodge, F. & A. M., No. 334, for the new term: W. A. Stewart, G. M.; Ben B. Jenks, S. W.; Sidney Ashton, J. D.; W. J. Evans, S. D.; R. H. Hendrix, J. D.; I. W. Everett, S. S.; Walter Houseworth, J. S.; T. F. Griswold, treasurer; M. J. McCarthy, secretary; W. P. Nye, chaplain; John Harris, tyler; Ed Sprotte, marshal.

A turkey dinner was served preceding the business session.

The order of the Eastern Star installed the following officers Thursday night, at the Masonic temple, with impressive ceremonies: Worthy matron, Sallie Bost; worthy patron, Wm. J. Evans; associate matron, Jennie Montgomery; secretary, Alice May Jones; treasurer, Lillian Wolfarth; director, Josephine Beardslee; associate conductor, Ethel Carson; chaplain, Anna Winder; marshal, Maud Hurst; organist, Annabell Hurst; Adah, Edith Daniels; Ruth, Eleanor Jaroch; Esther, Margaret Burk; Martha, Emma Reed; Electa, Bessie Instep; warder, Eva Mell; sentinel, G. O. Dudderar.

Maud Hurst was the installing matron, E. H. Walters installing patron, and Mrs. E. H. Walters, marshal.

The matron's jewel was presented Miss Hurst, the outgoing worthy matron.

The election of Covina Commandery on Monday evening resulted as follows: commander, William Hoogendyk; generalissimo, E. A. Nigg; captain general, Frederick Swallow; senior warden, A. E. Hurst; junior warden, Eugene Christiansen; warder, Edward Kenneth; standard bearer, Thomas Compton; sword bearer, James Stewart; guards, E. A. Sprotte, C. J. Hurst, Wesley Hodges.

FATHER OF C. M. COMMINS DIES AT VIRGINIA HOME

Mr. C. M. Commins, former secretary of the Covina chamber of commerce, received the sad intelligence last week of the sudden death of his father on December 10th at the old home in Virginia. Mr. Commins was one of the prominent men of the state, being the senior member of the Virginia legislature, having served his district for over twenty years.

When in the east last year the editor of the Argus and his wife were guests of Mr. Commins while in Washington.

CLEARANCE SALE AT LETTY LEE HOME-SHOP

Saturday, Dec. 19th, a clearance sale of broken line of art novelties, Christmas cards, candy containers, and tally cards at half price and less will be held at the Letty Lee Home-Shop, 149 N. Barranca St. 1t

Church News

First Baptist Church

C. G. Mosher, D. D. pastor. Special Christmas exercises in Sunday school at 9:45. Christmas music at the morning service. Special numbers by Mr. Taylor and Mrs. Naftel. The pastor will preach on the subject, "What Evidence Is There Outside the Bible that Jesus of Nazareth Ever Lived and Taught?" At 7:30 there will be the sacred play of Queen Esther presented by talent from the church and Sunday-school, with special musical numbers.

Methodist Episcopal Church

John Nicholson, pastor. J. T. Ainley, choir director. 11 a. m., church service: Christmas homily, Christmas music, vocal and organ. At 7:30 there wil be rendered by the choir a program of Christmas music. The pastor will deliver a brief address. 9:45 a.m., Sunday school. 6:30 p.m., Epworth League.

Church of the Brethren

Christmas sermon will be preached at 11 a.m. A Christmas cantata will be given by the Sunday-school at 6:45 p.m. Prayer meeting Wednesday evening at 7:30 p.m.

Holy Trinity Church

M. L. Kain, rector. Fourth Sunday in Advent. Holy communion, 7:30 a.m. Church school, 10 a.m. Late celebration and sermon, 11 a. m. The rector will preach; subject, "The Religion of Joy." Evensong and address, 7:30 p.m.; subject, "The English Church After Augustine." Special Christmas announcements: Church school entertainment and Christmas tree, Dec. 23 at 7:30. Midnight celebration, Christmas eve, beginning at 11:45. Christmas day celebration at 10 a.m. The Christmas eve celebration will be full choral, and the public is cordially invited.

Presbyterian Church

Morning worship at 11 o'clock. Christmas sermon, "God's Way." Christmas music by large chorus. Evening worship at 7:30; dramatization of Queen Esther by the Irwindale people. Lights and costumes. The auxiliary will serve tea in the parlors commencing at 6:30. Bible school at 9:45. The annual Christmas celebration will be held Wednesday evening at 7 o'clock. Departmental exercises. Special 3-reel moving picture.

First Church of Christ, Scientist

Services at 11 a.m. at church edifice, Third and Center streets;

Sunday school, 9:30. Wednesday evening testimonial meeting, 8 p.m. Reading room and free circulating library open from 12:30 to 4 p.m., except Sundays and holidays.

On Monday, December 21st, at 8 a. m., there will be broadcast over KNX a Bible reading by the First Reader of Second Church of Christ, Scientist, of Los Angeles, which is a branch of the Mother Church, Scientist, in Boston, Mass.

St. John's Lutheran Church

Third and Dexter streets. Sunday school and junior bible class at 9:30 a. m. Sunday worship at 10:30 a. m. You are cordially invited to attend and worship with us.

Catholic

Church of Sacred Heart. Church at Fifth and Center streets. Mass every Sunday at 9 a.m. Peter J. Quinn, pastor. Phone 381-91.

Christmas Spirit Pervades School

The Christmas spirit pervaded the schools last week, on the eve of two weeks' vacation, which came earlier than usual on account of the teachers' institute held in Los Angeles this week.

The high school demonstrated a fine spirit of giving, through the Girls' league. Money was collected to buy chairs and tables for the kindergarten room at the new David and Margaret home at La Verne, many gifts being sent to the children, as well.

The grammar school pupils assembled in the auditorium at eleven o'clock for a musical, directed by Miss Arthur. The program consisted of Christmas carols. Earlier in the morning the kindergarten had a program in its department, each child taking part in some music or speaking.

At the West Covina school, a program of four parts was given Friday night. The first, second and third grades, Miss Maxson's rooms, gave a musical number, followed by the Campfire girls. Master Jack Lang gave a recitation, and a play, "Santa Claus, Jr." was presented by Mrs. Pitzer's room. The Parent-Teacher association closed the evening with a Christmas tree and treat.

The Lark Ellen pupils presented a musical play Friday evening, entitled "The Star Gleams," all of the pupils taking part.

Thursday morning was visiting day at the Charter Oak school, with an hour given over to recitations and music.

The teachers at the Merwin school each held a party for the children in their rooms on Friday afternoon, with a treat for each pupil.

SCHOOL NURSE SPEAKS BEFORE LIONS CLUB

Miss Hendrix, county school nurse, was the speaker on Monday before the Lions club, taking on vaccination and kindred subjects. The club instructed the committee on entertainment of the football team to go the limit at a banquet to be held in the Masonic temple following the meet at the Coliseum on the 26th of this month.

Several members of the club and their wives joined with the Pasadena club in a ladies' night at Marigold gardens last Friday night. The evening proved to be an enjoyable affair.

The Keys to Happiness

Make this their HAPPIEST Christmas with the ONE most sensible gift

THERE are glorious days ahead for the family that finds these mysterious keys on Christmas morning. Waiting outside is the car of their dreams . . . ready to take them together in quest of happy days. It's the one most sensible gift for the entire family . . . a gift that will bring years of joy to all of them. Yet to have this supreme gift, and experience the thrill of giving in this unique way will cost you no more than you might spend for short-lived trinkets.

The car, of course, is the Studebaker Big Six Sedan; a car that will bring days—yes, years—of joy to the entire family.

One-Profit value and Unit-Built construction have made the Big Six the fastest-selling high-powered car in the world.

According to the rating of the National Automobile Chamber of Commerce and of the Society of Automotive Engineers, only seven American cars exceed the Big Six in horsepower. The car among these seven which is lowest in price, costs twice as much as the Studebaker Big Six. Others—four times as much.

But no other high-powered car in the world enjoys the benefit of volume production. No other high-powered American car is built on a One-Profit basis.

Therefore, you can buy the seven-passenger Big Six Sedan for only $2245, plus freight and war tax.

This Sedan, illustrated below, is richly upholstered in genuine mohair. It offers scores of thousands of miles of excess transportation—every mile of it not only comfortable but luxurious.

And you may buy it at once in confidence that Studebaker will not bring out a new line of yearly models at the January Automobile Shows. Studebaker facilities enable us to keep our cars more up-to-date than the newest yearly model. Changes are not saved up for spectacular annual announcements which make cars artificially obsolete.

Keys to any Studebaker Big Six will prove, indeed, the keys to happiness.

Studebaker Big Six Sedan
Seven Passengers in Comfort
$2245
Freight and war tax extra

Any Studebaker dealer will arrange delivery for Christmas morning, Christmas Eve, or any time you designate. Under Studebaker's Budget Plan of Purchase you may pay for it out of income on terms to fit your individual requirements.

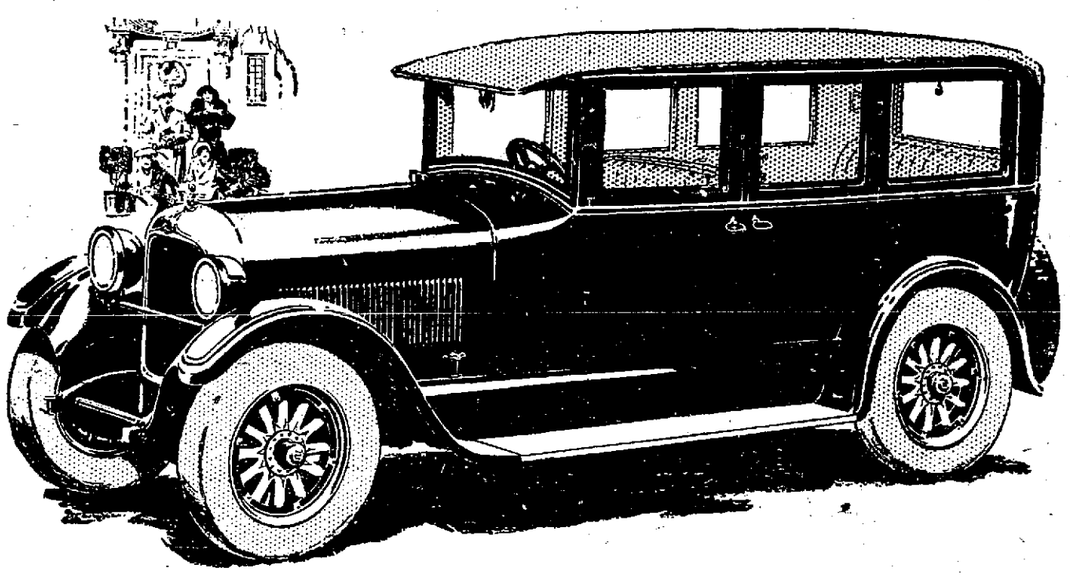

ELSBERY REYNOLDS, Jr., Inc.

Citrus and San Bernardino COVINA

STUDEBAKER

Distributor
Balfour-Guthrie and Co.
TRIUMPH OIL
TRIONA

Distributor
BEAN SPRAY PUMP CO.
San Jose, Calif.

Foothill Supply Company

GLENDORA, CALIF.

Phone 445-63

Kittle Smokeless Heaters | Lime Sulphur Solution | Kayso Spray Spreader

Kerckhoff-Cuzner Mill and Lumber Company

Kwality Cervice

Lumber and Building Material

Public Scales

San Gabriel Valley Milling Company

PEX FEEDS
ALL-WAYS UNIFORM

Phone 214-11